

Girls' Wing

32 Students

South Wing
16 beds

North Wing
16 beds

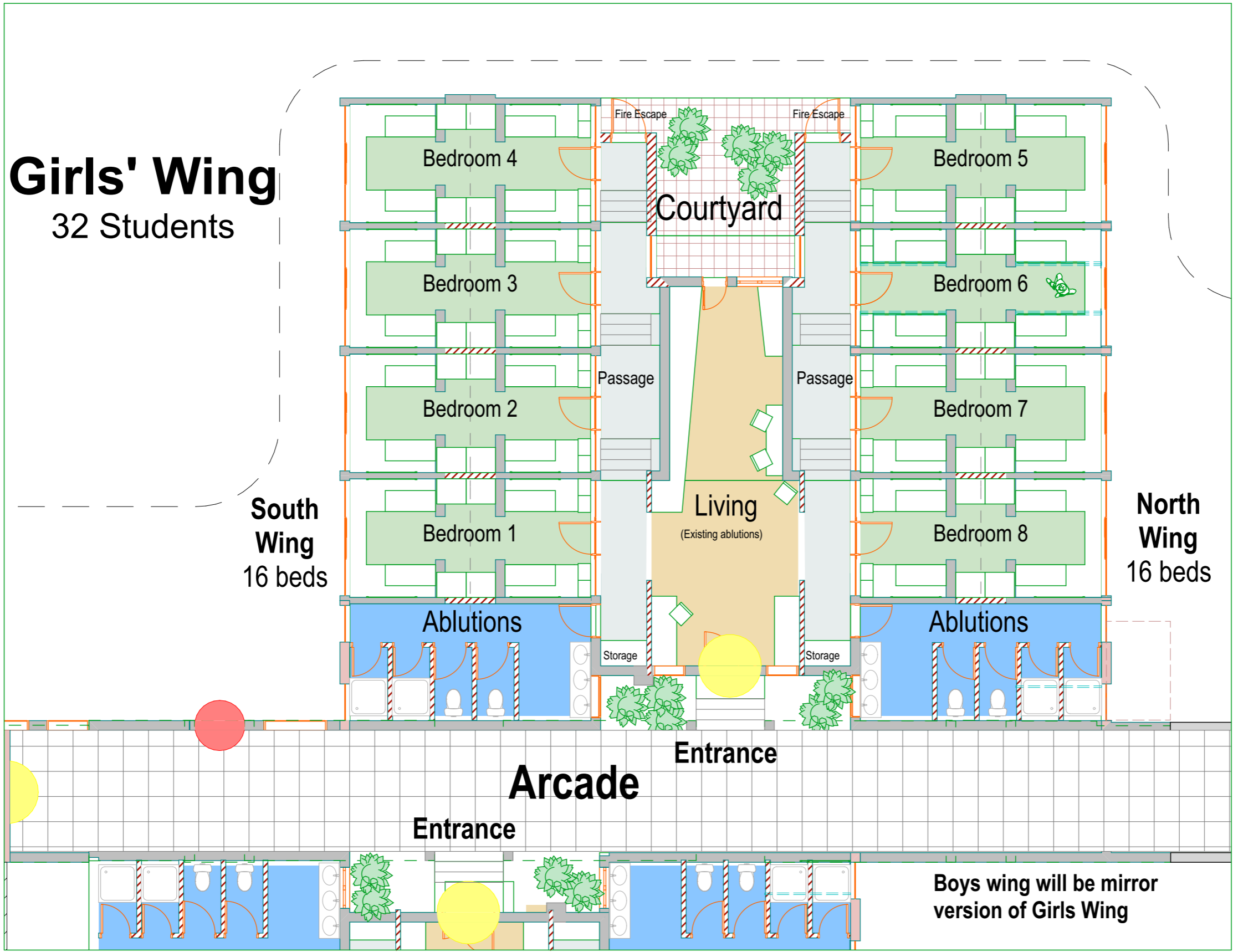

Issue ID	Revision ID	Change ID	Change Name	Issue Date

 **Ekukhuleni Upgrade**
 **Waterford Kamhlaba**

Drawing Title
Floor Plan: 4 bed rooms

Cnr Mhlabi & Tsekwane St. Mbabane, Swaziland
 P.O.Box 158 Eveni H103, Swaziland
 Tel. +268 2404 8513 Fax. +268 404 8514
 email. stacey@plandesignafrica.com

 **GREEN BUILDING COUNCIL**
MEMBER ORGANIZATION 2016

Drawing Status
Design Concept
 Drawing Number
1512 09

Floor Plan: 4 bed rooms

Ekukhuleni Upgrade

Dividing walls demolished and existing passage closed to form large room

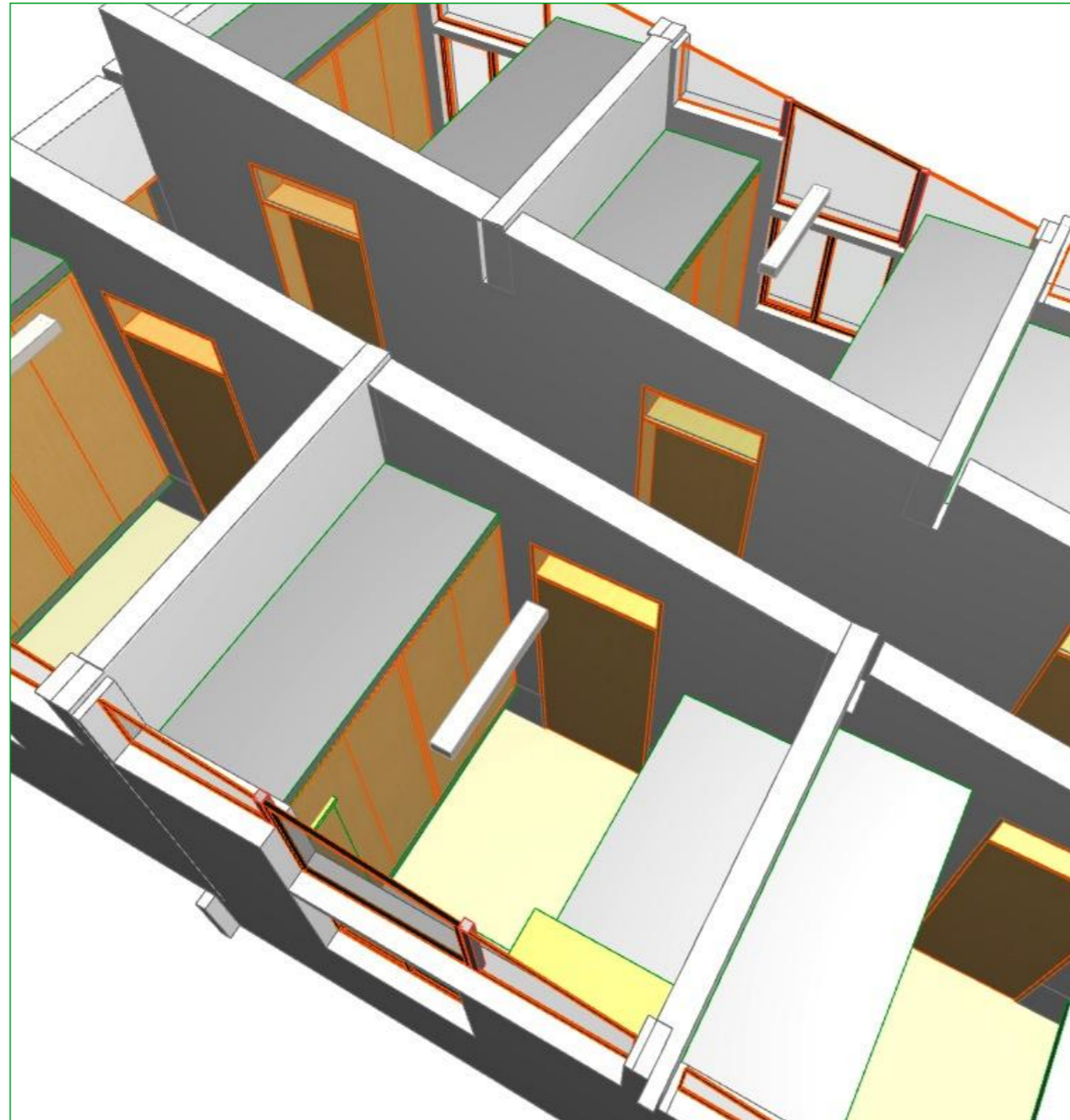

Existing bedrooms

Existing 2 student bedrooms with built-in cupboards and double bunk bed and access from a central passage



Pin Board

Reading lamps

New cupboards

Existing clerestory windows retaining above new passage roof

New door replaces existing window

New passage

Proposed 4 bed room

Proposed 4 student bedroom created from combing two existing rooms and passage and entered from new passage, flanking new living area and courtyard

Issue ID	Revision ID	Change ID	Change Name	Issue Date

 **Ekukhuleni Upgrade**
 **Waterford Kamhlaba**

Drawing Title
Views: 4 bed rooms

Views: 4 bed rooms

Ekukhuleni Upgrade